

INDIA'S LANDFORMS

By: Ziah Patrick



Mountains

- ▣ **Himalayan mountain range**
- ▣ Protects India from foreign invasion
- ▣ Extremely cold in winter
- ▣ Snows during summer
- ▣ Has Mount Everest in it
- ▣ **The Aravali Range**
- ▣ In the west part of India
- ▣ Runs 800 kilometers from NE to SW



Volcanoes

- ▣ **Barren island**
- ▣ Last erupted in 2009
- ▣ **Baratang**
- ▣ Last erupted in 2005
- ▣ **Narcondam**
- ▣ Last erupted in Holocene
- ▣ **Deccan traps**
- ▣ Last erupted in: Unknown



Glaciers

- ▣ Found in:
- ▣ Jammu and Kashmir, Himachal Pradesh, Uttarkhand, and Sikkim.
- ▣ The Siachen glacier is biggest out of all the glaciers out of the polar region. It is located in Jammu and Kashmir.

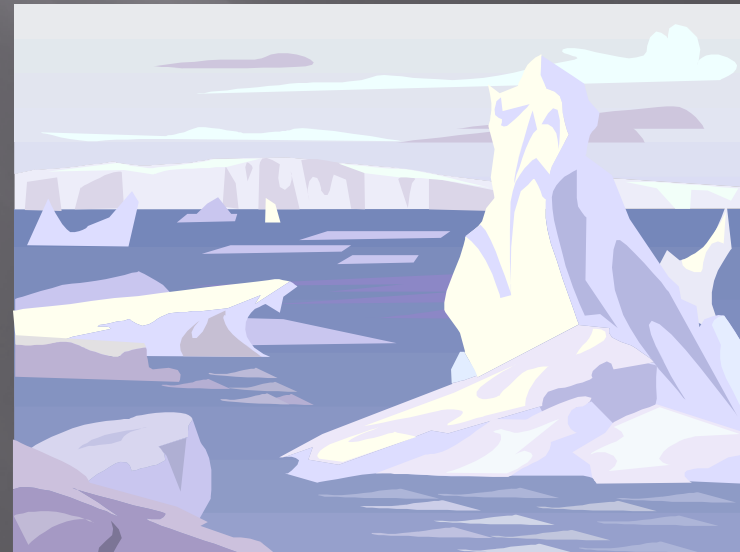

Rivers

- ▣ Indus river



Desert

- ▣ **Great Indian desert**
- ▣ Located in Rajasthan
- ▣ Extends into Haryana, Punjab, and Gujarat.
- ▣ Has many sand dunes
- ▣ Terribly hot

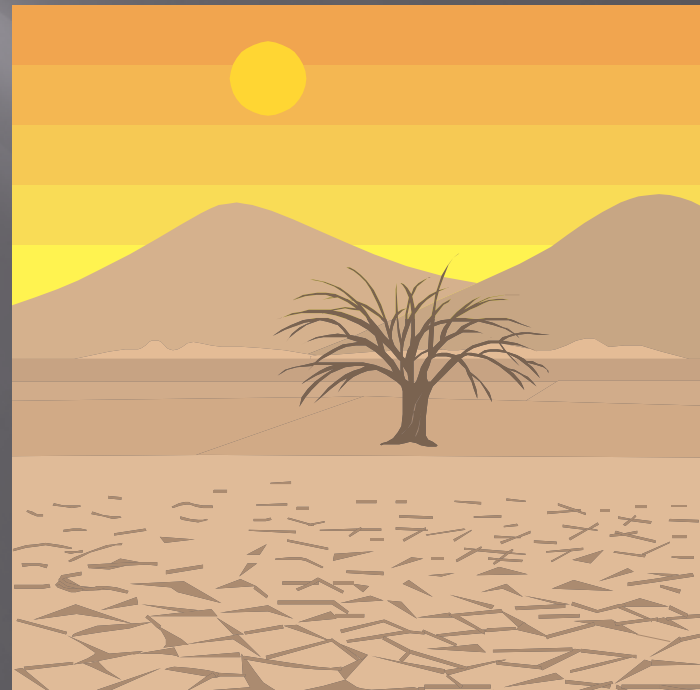

Islands

- ▣ Andaman Islands
- ▣ Warm Nicobar islands
- ▣ Located in the East Indian Ocean



Waterfalls

- ▣ **Chitrakot**
- ▣ 100 feet high
- ▣ Located in Chattisgarh
- ▣ **Kuntala Falls**
- ▣ Located in Adhra Pradesh
- ▣ **Dudhsagor**
- ▣ 1017 feet high
- ▣ Located in Goa
- ▣ **Joy Falls**
- ▣ Located in Karnataka



Beaches

- ▣ Goa beach
- ▣ Arambol beach
- ▣ Anjua Beach
- ▣ Vizag Beach
- ▣ Marina Beach
- ▣ Adyor Beach



Plains

- ▣ Indo-gangetic Plains
- ▣ Fertile plains
- ▣ North Eastern Coastal plains
- ▣ Western Costal Plains



Sources

- ▣ www.indiafolks.com
- ▣ www.worldatlas.com
- ▣ Harcourt social studies textbook Page 457
- ▣ www.wikipedia.com (Checked)

